

THIS PLAT OF SURVEY MEETS THE OKLAHOMA MINIMUM STANDARDS FOR THE PRACTICE OF LAND SURVEYING AS ADOPTED BY THE OKLAHOMA STATE BOARD OF REGISTRATION FOR PROFESSIONAL ENGINEERS AND LAND SURVEYORS.

SURVEY PLAT

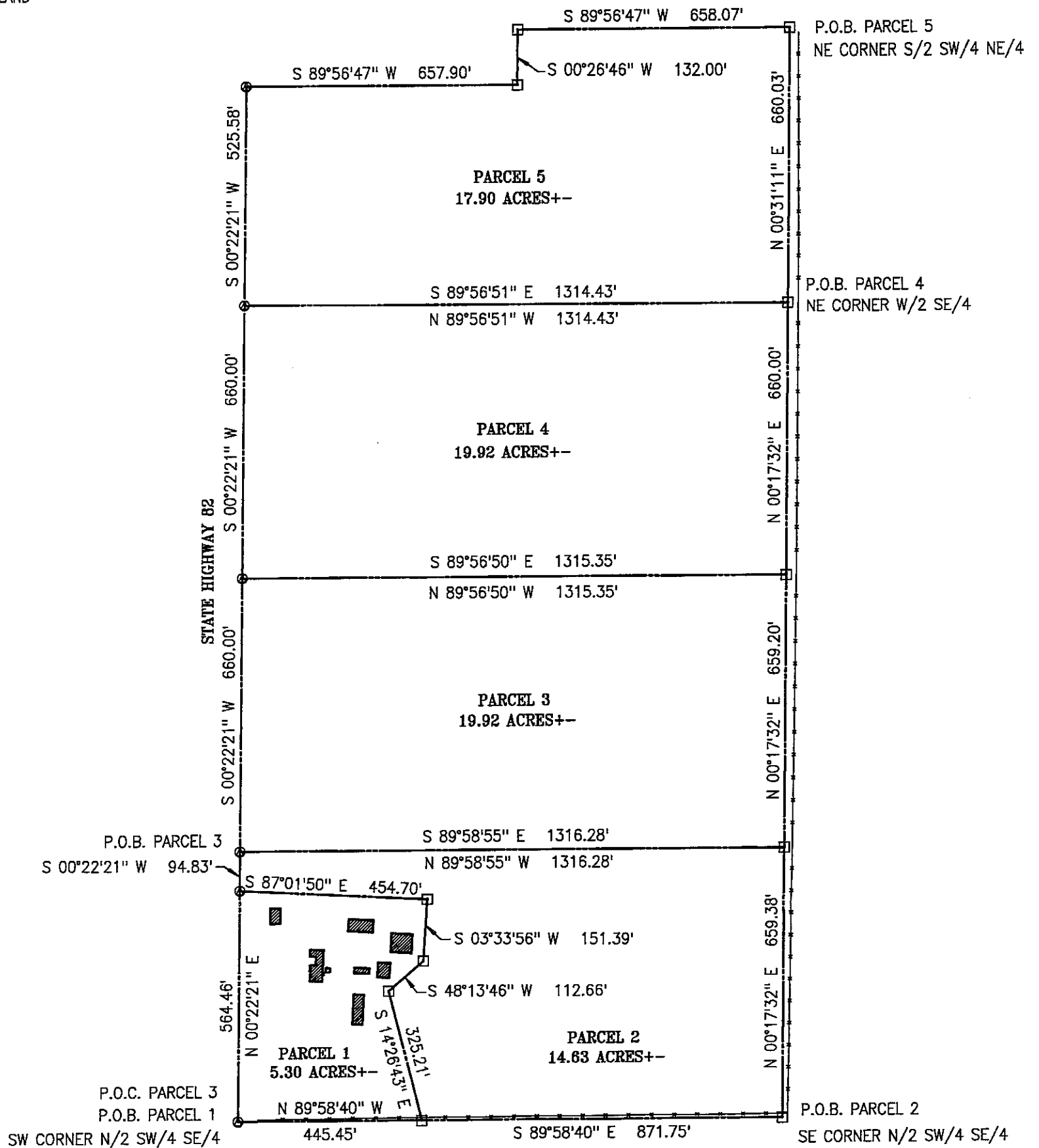

BASIS OF BEARINGS: WGS 84

- ⊙ DENOTES SET MAG NAIL W/FLASH
- ⊠ DENOTES SET 1/2" IRON PIN W/CAP
- ⊙ DENOTES FOUND IRON PIN

THE WORD CERTIFY OR CERTIFICATE AS SHOWN AND USED HEREON MEANS AN EXPRESSION OF PROFESSIONAL OPINION REGARDING FACTS OF THE SURVEY AND DOES NOT CONSTITUTE A WARRANTY OR GUARANTEE, EXPRESSED OR IMPLIED.

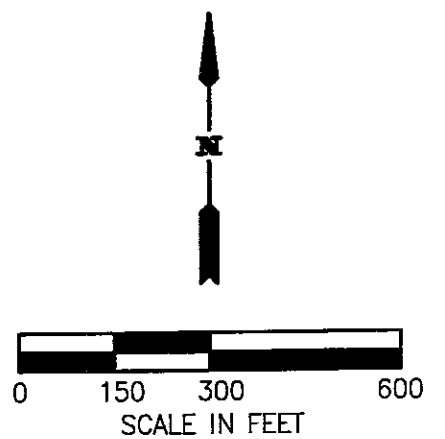
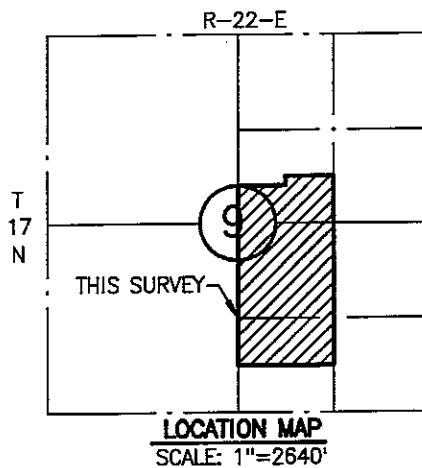

CERTIFICATE

I, Brett King, the undersigned, a Registered Professional Land Surveyor L.S. 1533, in the State of Oklahoma, of Landmark Surveying, C.A. 4572 6-30-19, of 245 South Taylor, P.O. Box 1328, Pryor, Oklahoma (918-825-2804) do hereby certify that a careful survey of the following described property was made under my supervision:

SEE ATTACHED EXHIBIT "A"

I further certify that the above and foregoing is a true and correct plat of the same.

Witness my hand and seal this 5th day of October, 2018.

